

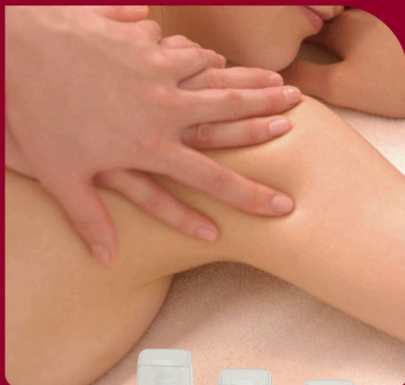

LIPODERM

Natural Gel Science



THE ORIGIN OF
BEAUTIFUL SKIN



Correspondence to Various menu, Low-cost,
Easy to use by non-stimulation, Abundant items

PROFESSIONAL USE

Natural Gel Science



- Cleansing
- Keratin removal
- Beauty liquid
- Massage
- Pack
- Finish

Step 1

Cleansing

- Makeup remover
- Facial cleansing



Eye-makeup Remover (Point make up remover)
150mL (bottle)

No black lines will be left - your makeup will be removed entirely! Your makeup will be removed while also maintaining the moisture within your skin!
Gel type eye makeup remover!

A water-based makeup remover product whose major ingredient is natural gel. It can remove waterproof type mascara, and is available for those who are applying eyelash extensions. The natural gel ingredients such as sodium hyaluronate will supply moisture and remove the makeup. The product is blue-colored with guaiazulene. Please be reassured since this ingredient would prevent skin disorders.



Lame-colored makeup will also be removed entirely.

Available for those who are applying eyelash extensions!

Step 1

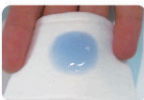

Apply one-push amount on a cotton pad. Use more when you are wearing thick makeup on. ※If you are wearing contact lenses, take them out before use.

Step 2

Close your eyes and let the cotton pad, in which Eye-makeup Remover is soaked, apply on the eyes for a while. ※Be careful not to let Eye-makeup Remover enter the eyes.

Step 3

Allow Eye-makeup Remover to your makeup, and then wipe it off with a moderate force. If the makeup is not completely wiped off, do this step one more time.



Eye-makeup Remover removes your makeup this beautifully.

Superb!!
The makeup is perfectly removed while eyelashes and extensions are not come off!

Cleansing gel (Gel facial cleansing)
600mL (bottle)
1200mL (refill)

Gel cleansing that removes excessive keratins by the action of amino acid

It is mainly made of natural gel, and a kind of amino acids (L-arginine), which easily agrees with skin proteins, catches pore-clogging debris and minute chemicals, removing them clearly. You feel refreshed after cleansing without a need of W (double) cleansing, but your skin is moist because necessary sebum is kept unwashed. Plant extracts, including chamomile extract, make your skin moist, leading to fine skin without dullness while you keep using it.



Remove it with a sponge and hot towel when using at a salon.

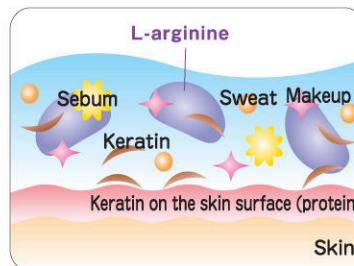

L-arginine reacts with keratins (protein), soften them, makes them rise to the surface and the gel catches the debris and aged

- Components contained
- L-arginine
 - Sapindus mukurossi peel extract
 - Chamomile
 - Dietary fiber
 - Job's tears extract

STEP 1 2 3 4 5 6 7

Step 2

Peeling Gommage

■ Keratin removal



Herb Gommage (Keratin removal powder) 120g (bottle)

Recommended to those who worry about skin roughness, and for peeling of T-zone

Gommage for whole body made by micronized natural herbs. Naturally-derived gel component (crystalline cellulose) adsorbs aged keratins and pore-clogging debris, improving rough and dull skin.



Texture peel (Keratin removal massage gel) 500mL (bottle) 1200mL (refill)

While having whitening ability with mori cortex and vitamin C, it gently removes

It makes soft skin like a newborn baby. It catches and removes pore-clogging excessive sebum as well as old keratins, making your skin smooth. It is also recommended for peeling of a wide range of your body including the back.



Step 3

Beauty liquid

■ According to skin problem



Five kinds of pure essence with 75% or more in active ingredient density matched to skin trouble

It can be used for ion introduction together with Lipo Lotion G.



Concentrate Essence (Pure essence) 150mL 75mL

R Wrinkle (For fine wrinkles and aged faded skin)

It boosts the regenerative ability of your skin and helps regain moisture. It activates the cells and helps recover firm and elastic skin.

Active ingredients:

Collagens, Elastin, Hyaluronan, Licorice extract, Royal jelly extract, Chlorella extract, Fie d horsetail extract, Hop extract, Pine extract, Lemon extract, Rosemary extract



W White (For whitening)

It prevents dryness and keeps your skin moisturized. It gives energy and nutrition to skin cells and makes your skin look transparent.

Active ingredients:

Scutellaria baicalensis root extract, Licorice extract, Morus alba root extract, Bifidus yeast extract



D Deli-care (For red face and sensitive skin)

It adjusts pH balance and gently cares for your skin. It also controls inflammation of the skin that easily gets flushed, reduces dilated capillaries and makes your skin moist.

Active ingredients:

Artemisia capillaris extract, Symphytum officinale leaf extract, Hypericum perforatum extract, Chamomile extract, Tilia cordata flower extract, Calendula officinalis flower extract, Centaurea cyanus flower extract, Anthemis nobilis flower extract



A Acne (For acnes, pimples and oily skin)

It controls sebum secretion and improves skin textures. It softens keratins of sebum lines and heals the wounds with antiseptic effect. It also suppresses inflammation due to acnes and reduces flush.

Active ingredients:

Hamamelis virginiana extract, Burdock extract, Hypericum perforatum extract, Saponaria officinalis leaf extract, Sage extract, Calendula officinalis flower extract, Hop extract, Lemon extract, Phellodendron bark powdered extract, Royal jelly extract



P Placenta (For rough, faded and sensitive skin)

It controls sebum secretion and improves skin textures. It softens keratins of sebum lines and heals the wounds with antiseptic effect. It also suppresses inflammation due to acnes and reduces flush.

◆ It is more effective to use by mixing with Concentrate Essence <R> and <W>.

Active ingredients: Contains low-molecular placenta extract 99.85%



It penetrates well with capsule technology.

Mild acidic lotion mainly made of liposome (phospholipid)

It is a mild acidic lotion for all types of skin. It is made of similar components to cell membrane and works to penetrate active ingredients deep into the skin by encompassing them. Since it is blended with pure essence, active ingredients are taken into cells, give energy to the skin and make your skin young and firm.



Lipo lotion G (Gel lotion) 500mL (bottle) 1200mL (refill)

Step 4

Beauty liquid

■ For pack base and for finish



4 kinds of beauty liquid according to skin type



Wrinkle Essence (Beauty liquid) 150mL (bottle)

Revitalization effect of α -type collagen for aging care

- Moisture in low molecular α -type collagen and bio-hyaluronan agrees with your skin as if to melt into it, making your skin firm and elastic. It activates weakened skin by containing panthenol.

Clear Essence (Beauty liquid) 150mL (bottle)

Tones up your skin with moisturizing whitening effect

- Vitamin C derivative and liquid-crystalline gel work to inhibit lipid peroxide formation and prevent blotches and freckles by suntan.
- It has an effect of enhancing barrier function of the skin with its excellent osmotic force and to protect the skin from adverse effects including ultraviolet rays.
- It excels in antioxidant action to inhibit lipid peroxide formation that is a cause for aging of the skin.

Carefy Essence (Beauty liquid) 150mL (bottle)

Rich beauty liquid that offers protective effect of ceramide on unstable, sensitive and dry skin

- Ceramide that helps form sebum membrane and liquid-crystalline gel work to prevent skin roughness and dryness and protect your skin from external air.
- It enhances barrier function of the skin with its excellent osmotic force, activate the cells and prevent the skin from aging.

Dry Essence (Beauty liquid) 150mL (bottle)

It is a beauty liquid to improve inflammation due to acnes and pimples.

- It adjusts the sebum secretion by the action of natural plant extracts with anti-inflammatory effect, tightly closes the pores and makes your skin smooth.
- It controls excessive sebum secretion with antibacterial and sedative effects and tightens up the skin surface smoothly.
- It excels in antioxidant action to inhibit lipid peroxide formation that is a cause for aging of the skin.

Pure essence in which the active ingredients are made into beauty liquid as they are

It can be used by blending according to skin problems.

Super Essence (Pure essence)

■ 150mL (bottle)



No.1 Power Hyaluronic Acid (For wrinkles and dry skin)

- With power hyaluronic acid newly added to conventional hyaluronic acid, which has strong moisture retaining capabilities with 1 g of acid able to maintain as much as 6 l of fluid, moisture retaining and sustaining properties have been strengthened one step further. This product gives moisture to healthy skin and is recommended for people who want to keep their skin healthy.

No.2 Collagen (For wrinkles and sagging)

- It helps regenerate weakened skin and makes your skin firm.

No.3 Royal Jelly & Vitamin-P (For rough, dull skin and dark circles)

- This is an essence combined with lots of the royal jelly secreted by worker bees. With ingredients including rich quantities of vitamins, minerals and proteins, this product keeps skin healthy. Furthermore, this product also brightens the complexion by combining a vitamin P derivative and is recommended for people who are worried about skin dullness and dark circles around the eyes.

No.5 Phytelenes & Bark Extract (For acnes and oily skin)

- It is a compound extract of herbal medicines and herbs (hypericum perforatum, burdock, saponaria officinalis leaf, sage, calendula officinalis flower, hop and lemon) and has antibacterial action and astringent and protective actions on the skin.

No.6 Vitamin C derivative (For blotches and skin dullness)

- With its absorbing ability dozens of times higher than conventional vitamin C, it works on blotches and freckles that have been already formed, and inhibits melanin formation.
- It works to remove active oxygen.

No.7 Ceramide (For sensitive and dry skin)

- It improves keratin layers, and has moisturizing effect on dry, rough and aged skin.
- It restructures intercellular lipid and enhances barrier function of your skin.
- It prevents wrinkles, dryness and itching.

Step 5

Massage

- Hand massage
- Supersonic waves
- Low frequency waves



Massage Gel (Massage cream)

600g (bottle)
1200g (refill)

It offers moisture and firmness to the dry or sagging skin.

It contains collagen, elastin and hyaluronan, and offers moisture and firmness to the dry or sagging skin. It also contains herb extracts (licorice, rosemary, lemon and witch hazel) with excellent astringent and whitening effects. It feels smooth and reduces friction during massage.

Active ingredients:

Collagen, Elastin, Hyaluronan, Licorice extract, Rosemary extract, Lemon extract, Hamamelis virginiana (Witch hazel) extract



Best for hand massage!



Sonic Gel (Massage gel)

600g (bottle)
1200g (refill)

Best for a base gel for facial equipment using supersonic and low frequency waves!!

It has high adhesion with the probe of facial equipment using supersonic waves, improves slipping and enhances massage effect. The cavitation (foaming action) of facial equipment using supersonic waves increases, resulting in lift-up and shape-up from skin activation. It can also be used for reducing flush by suntan or snow tan and for packs to remove pore-clogging debris or old keratins.



Popular product



Active Repair Oil (oil)

3mLx24 bottle SET

Contains pre-retinol (vitamin A derivative) and vitamin C derivative with high permeability

Micro-capsuled collagen directly reaches the dermal cells, promotes collagen formation and makes your skin firm. It has antioxidant action and inhibitory effect on melanin formation. It feels rich on the skin with smoothness and persistent feeling of massage.



Pure Squa Oil (oil)

600mL (bottle)
1000mL (bottle)

Natural 100% squalene oil is used

It makes your skin smooth, moist and supple with moisturizing effect. It excels in antioxidant action to inhibit lipid peroxide formation. Massage effect can be expected with it because the muscles can surely be grabbed without too much slipping or friction.



Step 6

Pack

Enriched according to skin types and purposes!



Detox Mask (For all types of skin)

100g×10 pack

Detoxing

Lifting

Whitening

Hyperthermia
at 40_C

Lifting & Increased transparency

Self-heating plaster mask containing bincho charcoal. (The peak temperature is about 40°C) It enhances penetration of active ingredients used for a base, increases lifting effect by using together with taping, improving and tightening up loose skin. Far-infrared and negative ion effects of charcoal make the discharge of excessive sebum and keratin plugs easy, and acnes and pimples may not easily break out.



*Apply a lot of cream or pack that fits the skin type for a base, and perform taping with heise gauze cut into a tape.

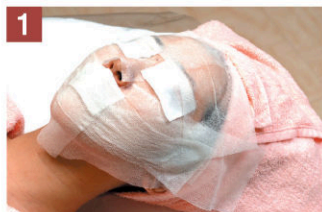

Goldua Mask

1 pack 2 piece × 10 pack (10回分)

Heat and Cool W (double) functions / High ODT action and shine of gold

Mask that can do warming (Promoting the blood circulation) and cooling (the quieting down action) to the suitable part of the skin at the same time.

Spread time need not be spent because the mask is sheet type, which is handled easily, wiping off is also unnecessary and the clearing up is easy too.



Spread the beauty liquid matched to the skin such as SE100 Super Essence, Concentrate Essence, spread Lipid Gel on the lip, and spread Wrinkle Essence on the eye and the mouth.



Put the wet cut cotton on the eyes and the mouth. Place the guard on the borders of the hair with the tissue.



One bag (two pieces) is used for one person. Cut the three sides of the aluminum bag with scissors and open it. Take one piece of two masks and remove the thick film from it. The surface that the film has removed is to be downward, put it on the upper part from the nose, then remove the thin film from it. In a similar method, put another mask on the lower part from the noses and straighten shape after putting both pieces.



Take off the mask about 10 to 15 minutes later. There is no necessity of wiping off.

Gold unites with the internal ion of the body and facilitates the flow of blood in the effect of the negative air ion.

Because it is excellent in the effect of ODT, the skin infiltration of

The cell activating nature: **Gold, Human Oligopeptide-1 (EGF)**,
The promoting the blood circulation element: **Glucosyl Hesperidin (Vitamins P)**,
The SOD element: **Satsuma Pericarp extract, Parsley extract, Centella asiatica extract**,
The moisture retention formula: **Hyaluronic acid Na, 11 kinds of amino acids**,
The astringent element: **Rosemary extract** are improved.

Popular product

White Whip Mask (For all types of skin)

400mL



- ※Be sure to use dry cotton for eyes and lips.
- ※Beat until firm peaks form with a brush before use.

- Gentle for your skin and makes your skin shine.
- Soothes burning cheeks and skin.



Moisturizing

Anti-aging

The foam veil tightly seals your skin

The fluffy but thick foam stays on your skin for a longer time, and therefore has its ODT (Occlusive Dressing Technique = sealing) effect improved! The air-tightness and adhesiveness are much more superior to when implementing ODT by using wrap film, and therefore the base active repair mask will be effectively penetrated into your skin. It seals the body temperature within the veil, and therefore the comfortable warmth will enable you to feel relaxed and improve the effect of the pack.



Apply a beauty liquid + Active Repair Mask that fits the skin condition (apply ATP Lipid Gel only to eyelids and lips) as a base, put dry cotton and apply a pack. Be sure to apply Active Repair Mask and ATP Lipid Gel before use.



1 Apply a beauty liquid + Active Repair Mask ATP Lipid Gel is applied to eyelids and lips Put dry cotton on eyes and lips



2 Put 10 - 15 pushes into the bowl, beat with a brush and make the steady fine bubble that doesn't drip even if it was inverted then apply on the skin.



3 The foam can be directly applied onto your skin from the bottle since the foam will be provided from the nozzle.



4 Lightly remove the bubble and Active Repair Mask by Spatula, and remove sticky with the refreshing lotion. Afterwards, wipe it off clearly with the sponge and the towel.

Popular product

Gel Algae Mask (For all type of skin)

400g (aluminum pack)

O.K. to use for quietening of the skin after sunburns and also for a sensitive skin!



Recommended for the body pack too!



Cell activating action

Moisturizing

Astringent

It can be directly applied to the skin including eyelids and lips regardless of skin type.

Rich minerals and vitamins contained in natural algae gel activate skin cells. Rice bran extract and hydrolyzed casein inhibit melanin formation, brighten dull skin and improve skin textures. In addition, aloe arborescens demonstrates cell activating action, moisturizing and astringent effects.



(For the amount per use 20g,
add 80-90cc of purified water)

Popular product

Lipoderm Active Repair Mask (For all types of skin)

340g (bottle)
1200g (refill)



Anti-aging

Retinol mask that gives firmness and elasticity
Active ingredients work more effectively by the effect of hyperthermia

Gommage for whole body made by micronized natural herbs. Naturally-derived gel component (crystalline cellulose) adsorbs aged keratins and pore-clogging debris, improving rough and dull skin.

It can be used as a base for White Whip Mask and Detox Mask.



O.K. for heels too!



O.K. for elbows too!

Popular product

Herb Pack <White> (For blotches, freckles and skin dullness)

300g (bottle)
1200g (refill)



Whitening

Pack for whole body that works on blotches and skin dullness

It contains oil-soluble licorice extract and inhibits lipid peroxide formation, making your skin look transparent. It smoothly removes pore-clogging debris and aged keratins by the adsorption power of gel.

Hands, whole arms & for the body too!

STEP1:
Spread it enough on the entire back of the hand...



STEP2:
It becomes a white hand that shines by the first attempt!



Popular product

Face Mask (For normal to combination skin)

300g (bottle)



Skin cleansing

Moisturizing

Pack for whole body that supplies moisture and lipid in a balanced manner and prevents skin dryness

It contains natural clay that activates original functions of the skin, such as metabolism, regenerative function, secretory function, etc. Since refined natural clay with excellent cleansing and moisturizing effects is used, it has a mild skin-cleansing effect, and does not remove too much sebum when washed away, leaving your skin moisturized.

For keratin removal?
of sensitive skin

● Standard for amount of spreading



As it is spread on wings of nose, black pores can be taken, and pores become unremarkable.

Face Mask is thinly spread as gommage for the sensitive skin that cannot be scrubbed, and keratin can be removed gently with a sponge and a hot towel.

Popular product

Mineral Pack (For normal to oily skin)

420g (bottle)



Sebum removal

Moisturizing

New-type pack with the combination of moisturizing effect and sebum removal effect

Micronized algae powder with high-quality mineral components grown in the sea of Bretagne in France gives moisture to the dry skin, making it moist and fresh. Natural clay component adsorbs sebum, closes pores and makes your skin firm and elastic.

✦ It can also be used for thalasso therapy of your body.

Softens the keratin!

More effective with infrared rays irradiation!



Recommended for the body pack too!



Step 7

Finish

- Lotion ■ Cream
- Beauty liquid



Treatment Lotion 1

Moisturizing components make your skin firm and moist.

(Moisturize type lotion)
Blotches, wrinkles and aged skin

Treatment Lotion 2

Anti-inflammatory and sedating components reduce flush and redness.

(Light type lotion)
Sedation, oily skin

500mL (bottle)
1200mL (refill)

Active ingredients penetrate into the dermis by liposome composed of cell-like components. Culture BB (bifidus fermentation extract) with cell activating action improves damaged skin. It is more effective to use as a base for introduction of a machine.



Refresh Lotion (Cleansing lotion)

Rose water obtained by steam distillation of cabbage rose flowers makes your skin moist and refreshed!

Cleansing lotion gentle to the skin. Use for cleansing or cleansing after mask and cleansing before and after body or foot massage. Cleansing and anti-inflammatory effects of dus mukurossi peel extract containing saponin give pleasant cooling sensation. Grapefruit extract that softens keratins makes it easy to remove keratin plugs.



Lotions and creams for ultrasensitive, ultra dry, allergy-prone and atopic skin

ATP Gel Lotion (For whole body, head skin, hair Gel Lotion)

500mL (bottle)
1200mL (refill)

It is a gel lotion for whole body that supplements moisture and lipid necessary for the skin with a mild touch and adjusts barrier function while suppressing evaporation of moisture within the skin. It reduces itching due to skin dryness, prevents skin roughness and improves skin textures.



ATP Lipid Gel (For whole body, head skin, hair Gel Cream)

300g (bottle)

It is a cream for whole body that prevents itching and skin roughness while helping sebum formation.

"The quality and quantity of ceramide differs"

Animal-derived (horse) ceramide is used in ATP Lipid Gel and it has the same components with the original ceramide of humans. It contains high-quality ceramide of high concentration, and supplements the reorganization of lipid barrier.



Anti-aging skin care to revive elasticity and moisture that are being lost with age

It contains fine-grained platinum and instantly regulates the disturbed electronic balance of the skin, helping regain fresh skin with enough moisture.

PT Colloid Essence (Beauty liquid)

150mL (bottle)

Active ingredients penetrate into the dermis by liposome composed of cell-like components. Culture BB (bifidus fermentation extract) with cell activating action improves damaged skin. It is more effective to use as a base for introduction of a machine.



PT Colloid Cream (Cream)

300g (bottle)

It is a cream that contains a lot of platinum colloid. Fine-grained platinum instantly regulates the disturbed electronic balance of the skin, helping regain fresh skin with enough moisture. It also contains high-quality ceramide, intercellular lipid that retains moisture of keratin layers (bio-ceramide). It supplements ceramide decreased with age, and makes your skin firm and fresh. Retinol (vitamin A derivative) accelerates turnover, improves skin textures, leading to elastic skin. Whitening and activating effects of oil-soluble licorice extract prevent blotches, dullness and freckles.



Two types of Moisturizing & Whitening Gel Creams

Whitening components, such as oil-soluble licorice extract, combat blotches and freckles on your skin!

※Oil-soluble licorice extract that is extracted from licorice has 170 times as much whitening effect as vitamin C!

Clear White <EX> M (Moisturize type gel cream)

300g (bottle)

It creates soft moisture barrier! Moisturizing components, such as lactic acid fermentation extract and hyaluronan, retain moisture for long, helping regain firm and elastic skin.



Clear White <EX> (Light type gel cream)

300g (bottle)

It smoothly agrees with your skin like water and takes care of blotches! Cell activating action of eggshell membrane keratin extract helps retain your skin firm and elastic, preventing wrinkles.





Body care

Inner Muscle (Body cream) (Relaxing) (Refresh)
 300mL (bottle)
 1200mL (refill)

Contains essential oil, which softens the tiredness of the muscle

[Relaxing]

Lavender, geranium, ylang-ylang, bergamot, algum

[Refresh]

Rosemary, geranium, lemon, orange, juniperus communis fruits

- Extraction element from the sea alga that contains a lot of chlorophylls softens the skin.
- Catches the muscle firmly by the excellent capacity to fit the skin
- Not sticky, so there is no need to wipe off.



Heat Body Gel (Perspiration jelly)
 350mL (bottle)
 1200mL (refill)

Heat massage gel, which contains elements with tightening effect and moisturizing action

[Tea extract]

Effect of tightening of the skin by caffeine acid

[Sea weed extract]

Promoting the blood circulation and metabolic promotion of moisture and waste matter

[Clematis extract]

Promoting the blood circulation and metabolic promotion of moisture and waste matter

- It makes Hyperthermia at the moment of applying to the skin, perspires and promotes tightening the body and circulation of the blood.
- It can be used as a base gel for supersonic and low frequency waves.
- Considerable effect can be expected in the infrared rays dome and the sauna.



Slimming massage method

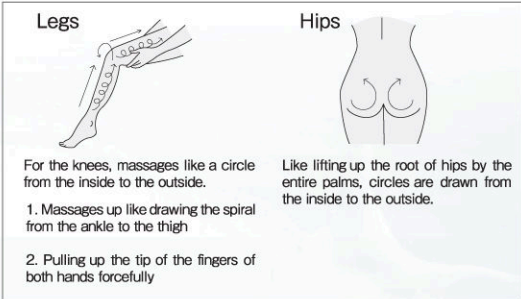

GREENDURE *Greendure*



Age-reset method where facial massage and pack are combined together!

Dull skin and swelling will be resolved by utilizing the energy of green vegetables which has superior purification effect of waste products within your body such as active oxygen and which has superior antioxidant effect!

By utilizing hand technique, the flab accumulated in the lower part of your face will be massaged and flexed to facilitate face-lifting, and the unnecessary waste products and water will be drawn out to the lymphatic system to make your face look smaller with clear and bright eyes and sharp nose profile. Additionally, by using Goldure Mask which contains gold that is superior for its antioxidant effect, detoxification effect, and cell activation effect, your skin will be maintained in a highly moisturized, elastic status, and your skin color will seem clearer and radiant with young freshness.



Just try the product once!
You will be able to actually feel the result for having your face look smaller.

Natural pack and massaging product where the energy of the vegetables and gel are combined together



4D Effect



Carotenoid, flavone, saponin and riboflavin are contained which promotes blood circulation and provides anti-inflammatory effect.



Essential oil contained, which realizes superior moisturizing effect and anti-allergy effect. It also makes your skin firm.



Superior in moisturizing, antibacterial, calming, and astringent effect.



Rich amount of a licin contained, and is therefore highly effective for blood purification. Fructo-oligosaccharide helps the improvement of the immune system.

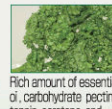

Rich amount of essential oil, carbohydrate, pectin, tannin, carotene, and vitamin C contained, which reduces the amount of free radicals and compensates intercellular fluid. It is also highly viscous, and will apply much moisture to your skin.



Rich amount of vitamin A and C contained. It also has much content of citric acid and malic acid, carotene, and therefore has superior moisturizing and purifying effect.

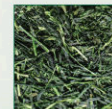

Rich amount of amino acid and vitamin C. Carotene contained to prevent oxidation and to realize superior whitening effect.



Rich amount of vitamin C, carotene, and folic acid contained which realize superior whitening, anti-inflammatory and moisturizing effects.

Your cheek will be toned up, look sharper, and make your face seem smaller!
Dull skin will be improved to make your skin color seem clearer and fairer.

How to use Greendure

1: Cleansing



Clear away makeup cleanly while soothing the skin with the action of amino acid.

2: Gommage



Peeling process according to the state of your skin. Skin disorders such as rough skin, dull skin, or pimples will be resolved to make your skin smooth and radiant.

3: Pack & Massage



Mask will be thickly applied onto the area starting from the neck up to the entire face, and then will be left for 5-10 minutes. The resulting gentle warming effect helps your blood circulation, and enables the effect gained through massaging to be improved.



Both hands of the massager's will be placed onto the forehead, and then will press the forehead by slowly applying the weight of the massager's. This will aggregate the blood and facilitate circulation.



The muscles will be stretched to make the flow of lymph around the face, head, and chest smoother.



The muscles will be tightened up and lymph will be drained in order to tone up double chin and to make your face look smaller.



Massaging for resolving nasolabial lines and for preventing the mouth corner from becoming drooped. Your muscle will be firmly massaged to lift up your face.



By improving blood circulation around your ears, the muscles for your cheeks and the temporal muscles etc. will be strengthened, and therefore will prevent the entire cheek from becoming drooped. The area will be massaged slowly but firmly by drawing a circular line.



Disruption of lymph flow or the blood circulation within the scalp would result in facial skin troubles such as wrinkles, spots, or dull skin. Strong massage will be applied by having the massager's hand shaped in rake-shape.



Massaging the area starting from the chin up to the temporal muscles where the muscle deterioration would appear most significantly. This will be repeated for many times.

4: Essence



5: Mask



6: Finish



La SINCIA
from JAPAN

La Sincere Co.

3-1-26 Kigawahigashi, Yodogawa-ku, Osaka, 532-0012, Japan

TEL : +81-6-6300-0351 FAX : +81-6-6300-0371

Email : info@sincere.co.jp URL : www.la-sincere.jp